



Stn  
CERAMICA

Distribué par  
Distributed by

ciot

REVESTIMIENTO CERÁMICO / WALL TILES \_  
WAND FLIESEN / REVÊTEMENT MUR \_ RIVESTIMENTO

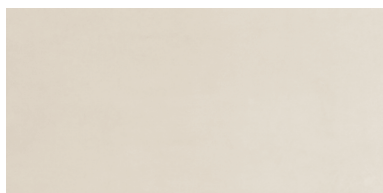

TOURS Ivory 25 x 50

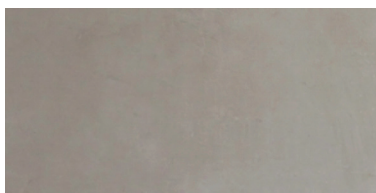

TOURS Taupe 25 x 50

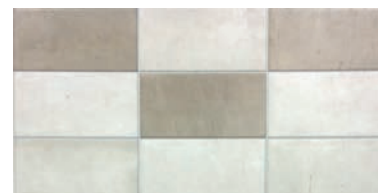

TOURS LS Ivory 25 x 50



Listelo Juno Taupe 5x50

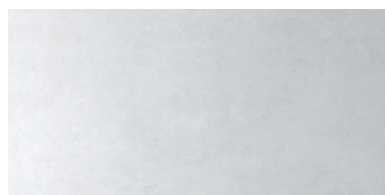

TOURS Perla 25 x 50

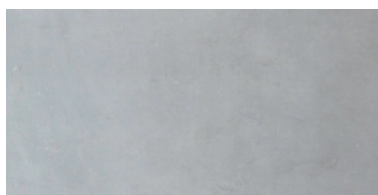

TOURS Grey 25 x 50



TOURS LS Grey 25 x 50



Listelo Juno Grafito 5x50

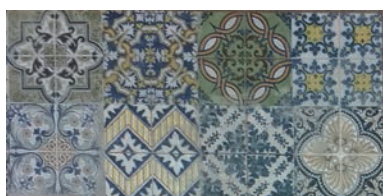

TOURS SQ Classic 25 x 50

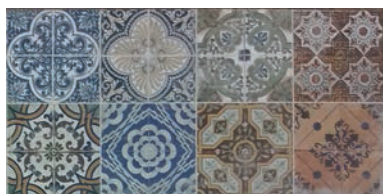

PAVIMENTO GRES / GRES FLOOR TILES \_  
BODEN FLIESEN / REVÊTEMENT SOL GRES

45x45 / 18"x18"



G. TOURS Mix 45 x 45



# PACKING LIST

## PALET

Formato	Espesor mm	Pzas/Cj	M2/Cj	Kg/Cj	Pzas/m2	Kg/m2	Altura	Pzas/Pal	Cjas/Pal	M2/Pal	Kg/Pal
---------	------------	---------	-------	-------	---------	-------	--------	----------	----------	--------	--------

### REVESTIMIENTO CERAMICO

20x60		13	1,56	24,22	8,33	15,52	112	832	64	99,84	1.565,00
25x40	9,2	16	1,60	26,02	10,00	16,26	112	1.024	64	102,40	1.665,00
25x40 - Piedras	9,2	16	1,60	25,15	10,00	15,72	112	1.024	64	102,40	1.610,00
25x50	9,5	13	1,63	26,56	8,00	16,29	112	832	64	104,00	1.700,00
25x50 - Albacete, Cuenca, Lizana	11,0	11	1,38	24,53	8,00	17,84	112	704	64	88,00	1.570,00
25x50 - Alessia, Andros, Bela, Bild, Cross, Cube, Diamante, Dot, Melissa, Naxos, Rhodes Fan	10,5	12	1,50	26,25	8,00	17,50	112	768	64	96,00	1.680,00
25x50 - Brain, Netz, Pop, PT	10,5	12	1,50	25,47	8,00	16,98	112	768	64	96,00	1.630,08
25x50 - Bora, Planet	10,5	12	1,50	24,69	8,00	16,46	112	768	64	96,00	1.580,00
25x75	9,5	7	1,31	24,86	5,33	18,94	86	315	45	59,06	1.118,64
30x60	9,5	7	1,26	20,70	5,56	26,09	102	448	64	80,64	1.340,00

### PAVIMENTO GRES

33.3x33.3	8,5	13	1,45	25,23	8,97	17,42	80	702	54	78,22	1.362,64
45x45	9,1	7	1,42	25,78	4,93	18,15	102	448	64	90,88	1.650,00
45x45 - Relieves	9,1	7	1,42	25,08	4,93	17,66	102	448	64	90,88	1.605,00
33.33x33.33 ESP. ANTIHIELO	13,0	9	1,00	23,52	9,00	23,52	77	486	54	54,00	1.270,00
33.6x33.6 ESP.	10,5	10	1,12	22,78	8,85	20,16	78	540	54	60,62	1.230,00
20,5x61,5	9,0	9	1,13	22,50	7,93	19,83	93	576	64	72,62	1.440,00
24x95	10,0	6	1,37	32,00	4,39	23,39	108	336	56	76,81	1.791,82

# PACKING LIST

## EUROPALET

Formato	Espesor mm	Pzas/Cj	M2/Cj	Kg/Cj	Pzas/m2	Kg/m2	Altura	Pzas/Pal	Cjas/Pal	M2/Pal	Kg/Pal
---------	------------	---------	-------	-------	---------	-------	--------	----------	----------	--------	--------

### REVESTIMIENTO CERAMICO

25x40	9,2	16	1,60	26,02	10,00	16,26	86	768	48	76,80	1.248,75
25x40 - Piedras	9,2	15	1,50	25,00	10,00	16,67	88	768	48	76,80	1.207,50
25x50	9,5	13	1,63	26,56	8,00	16,29	114	624	48	78,00	1.342,50
25x50 - Albacete, Cuenca, Lizana	11,0	11	1,38	24,53	8,00	17,84	114	528	48	66,00	1.239,23
25x50 - Alessia, Andros, Bela, Bild, Cross, Cube, Diamante, Dot, Melissa, Naxos, Rhodes Fan	10,5	12	1,50	26,25	8,00	17,50	114	576	48	72,00	1.293,75
25x50 - Brain, Netz, Pop, PT	10,5	12	1,50	25,47	8,00	16,98	114	576	48	72,00	1.222,56
25x50 - Bora, Planet	10,5	12	1,50	24,69	8,00	16,46	114	576	48	72,00	1.215,00
25x75	9,5	7	1,31	24,86	5,33	18,94	88	315	45	59,06	1.118,64

### PAVIMENTO GRES

33.3x33.3	8,5	13	1,45	25,23	8,97	17,42	80	598	46	66,63	1.160,77
45x45	9,1	7	1,42	25,78	4,93	18,15	104	364	52	73,84	1.340,56
45x45 - Relieves	9,1	7	1,42	25,08	4,93	17,66	104	364	52	73,84	1.304,16
33.33x33.33 ESP	13,0	9	1,00	23,52	9,00	23,52	79	414	46	46,00	1.082,00
33.6x33.6 ESP.	10,5	10	1,12	22,78	8,85	20,16	80	460	46	51,62	1.047,77
20,5x61,5	9,0	9	1,13	22,50	7,93	19,83	95	576	64	72,62	1.440,00
24x95	10,0	6	1,37	32,00	4,39	23,39	84	216	36	49,25	1.151,88

### PORCELANICO

15x60		14	1,26	22,54	11,11	17,89	73	672	48	60,48	1.100,00
15x90		9	1,22	24,94	7,41	20,52	73	432	48	58,32	1.215,00
45x45	9,0	7	1,42	26,25	4,93	18,49	104	364	52	73,84	1.365,00
30x60	9,7	6	1,08	22,37	5,56	20,71	73	288	48	51,84	944,00
60x60	9,8	4	1,44	30,67	2,78	21,30	73	144	36	51,84	1.104,00
60x60 (20 mm)	20,0	2	0,72	32,50	2,78	45,13	73	72	36	25,92	1.170,00
50x100	10,5	2	1,00	22,26	2,00	22,26	63	96	48	48,00	1.068,67
23x120	9,7	4	1,12	23,33	3,58	20,86	81	216	54	60,39	1.260,00
23x209	10,8	3	1,46	34,75	2,05	23,80	80	120	40	58,44	1.390,00
75x75	10,3	2	1,13	24,18	1,77	21,49	88	96	48	54,00	1.100,00





**stn**  
CERAMICA

SPANISH TILE FROM NULES, S.A.U. · CTRA. NULES - VILLAVIEJA, KM. 1,6 · 12520 · NULES (CASTELLÓN) ESPAÑA  
TEL.: +34 964 674 261 · FAX.: +34 964 674 785 · [stnceramica@stnceramica.es](mailto:stnceramica@stnceramica.es) · [www.stnceramica.es](http://www.stnceramica.es)

Distribué par  
Distributed by

**ciot**